

AMBIT LAND SURVEYING
8120-312th Avenue
Wheatland, WI. 53105-8934
Licensed Professionals in
both Illinois & Wisconsin

PLAT OF SURVEY
OF

PHONE: 262-537-4874
FAX: 262-537-4221
EMAIL: ambit@tds.net

Lot 267 of HUNTERS RIDGE SUBDIVISION ADDITION NO. 1 located in part of the Northwest Quarter and Southwest Quarter of the Northwest Quarter of Section 36, Town 1 North, Range 18 East of 4th Principal Meridian Village of Genoa City, Walworth County, Wisconsin.

PARCEL IDENTIFICATION NUMBER: THR1 00068



SCALE: 1 inch = 20 feet
ORDERED BY: C. Schartz/Baird & Warner Real Estate
JOB NO.: 16165

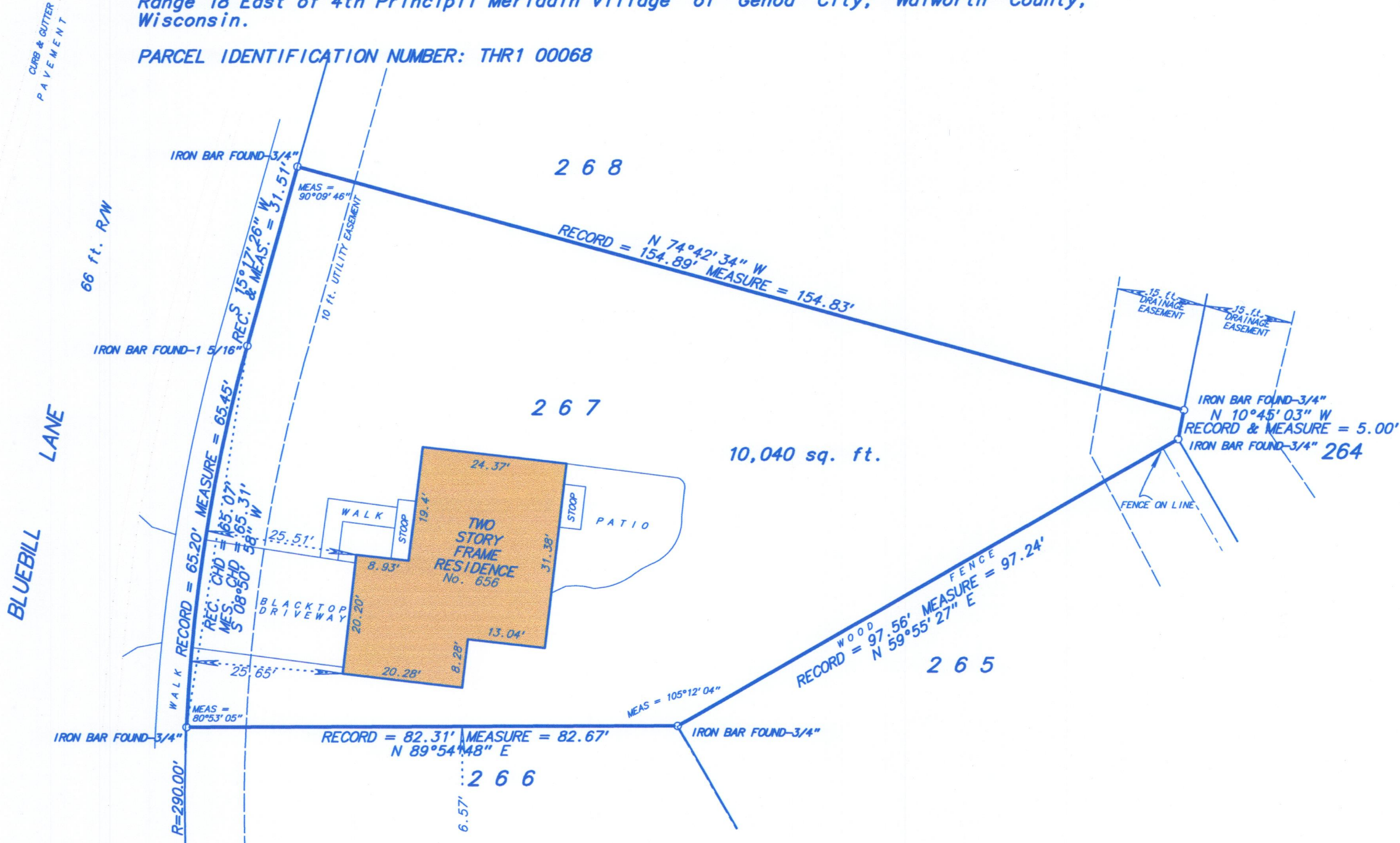

Fieldwork completed on and date of certification: August 17, 2016

I hereby certify that I have surveyed the above described property and the above plat is a true representation thereof and shows the size and location of the property, its exterior boundaries, the location and dimensions of all visible structures thereon, boundary fences, apparent easements and roadways and visible encroachments, if any.

This survey is made for the exclusive use of the present owners of the property, and also those who purchase, mortgage or guarantee the title thereto within ONE YEAR from the date hereof.

Dated at Bassett, Wisconsin this _____ day of _____, 2016.

Mark A. Bolender
Wisconsin Professional Land Surveyor - 1784



THR1-68 006-1346